KU SCHOOL OF HEALTH PROFESSIONS
The University of Kansas

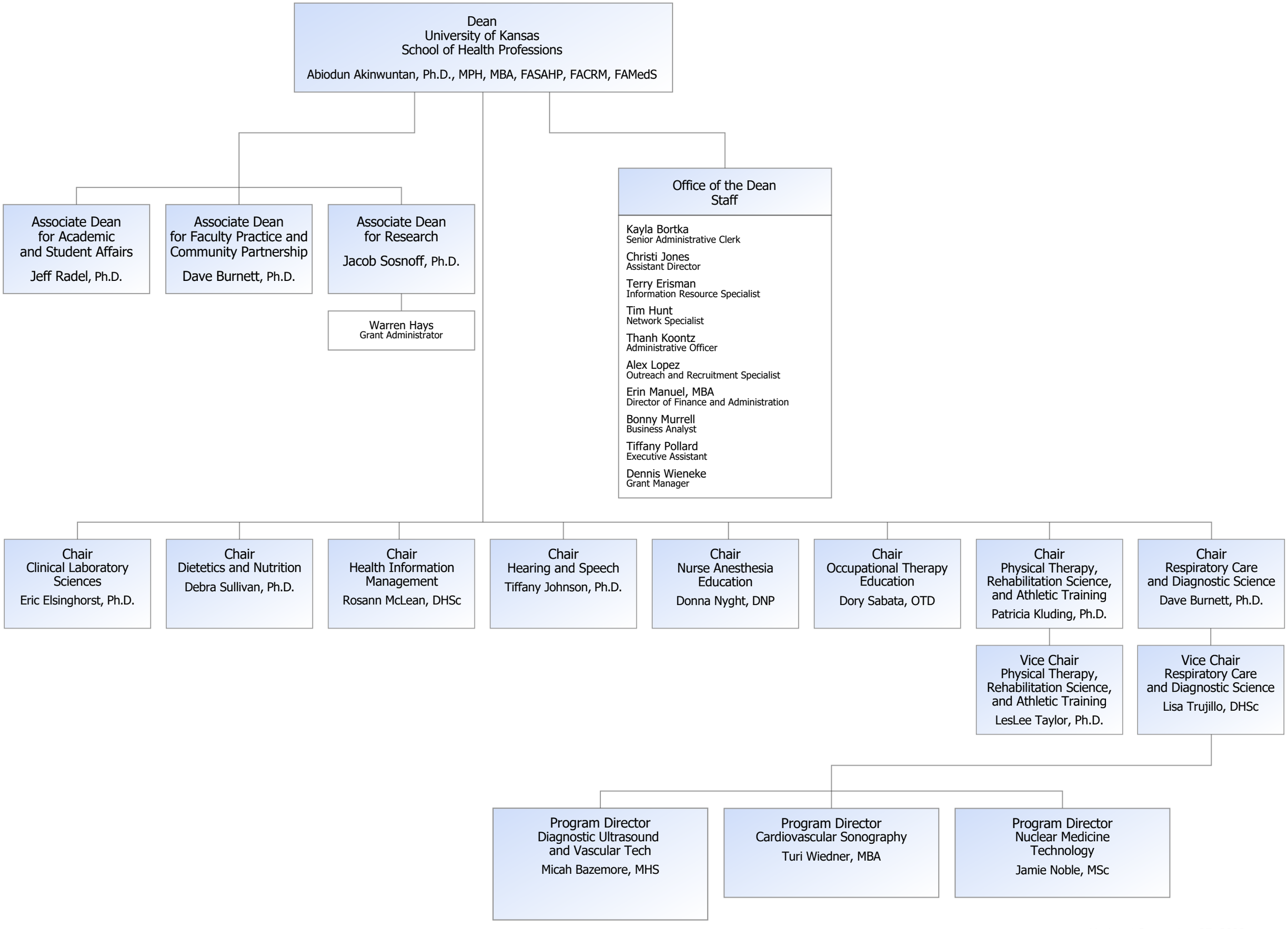

Updated September 27, 2022